

I CAN'T GET STARTED

FOX-TROT

From

"ZIEGFELD FOLLIES 1936"

Lyrics by
IRA GERSHWIN

Music by
VERNON DUKE

A MASTERSCORE ARRANGEMENT

DANCE AND VOCAL BACKGROUND ARR. BY JOHNNY WARRINGTON

MALE VOCAL

LOW NOTE (B \flat) HIGH NOTE (E \flat)

FEMALE VOCAL

LOW NOTE (F) HIGH NOTE (B \flat)

CHAPPELL

PRICE

\$1.25

WARNING

THIS ORCHESTRATION CANNOT BE SOLD OR USED
OUTSIDE OF THE UNITED STATES
OR CANADA

CHAPPELL & CO., INC.

RKO Building - Rockefeller Center - New York 20, N. Y.

From "ZIEGFELD'S FOLLIES 1936"

I CAN'T GET STARTED

Vocal Background by
JOHNNY WARRINGTON

MALE VOCAL
Low Note (B \flat) High Note (E \flat)

Lyrics by IRA GERSHWIN
Music by VERNON DUKE

1st Clarinet in B \flat

slowly

Copyright 1935 & 1954 by Chappell & Co., Inc., New York, N. Y.
International Copyright Secured Made in U. S. A.
ALL RIGHTS RESERVED including public performance for profit

Any arrangement or adaptation of this composition without the consent of the owner is an infringement of copyright

From "ZIEGFELD'S FOLLIES 1936"

I CAN'T GET STARTED

Vocal Background by
JOHNNY WARRINGTON

FEMALE VOCAL
Low Note (F) High Note (B \flat)

Lyrics by IRA GERSHWIN
Music by VERNON DUKE

1st Clarinet in B \flat

Slowly

Copyright 1935 & 1954 by Chappell & Co., Inc., New York, N. Y.
International Copyright Secured Made in U. S. A.
ALL RIGHTS RESERVED including public performance for profit

Any arrangement or adaptation of this composition without the consent of the owner is an infringement of copyright

From "ZIEGFELD'S FOLLIES 1936"

I CAN'T GET STARTED

Vocal Background by
JOHNNY WARRINGTON

MALE VOCAL
Low Note (B \flat) High Note (E \flat)

Lyrics by IRA GERSHWIN
Music by VERNON DUKE

2nd Clarinet in B \flat

Slowly

Copyright 1935 & 1954 by Chappell & Co., Inc., New York, N. Y.
International Copyright Secured

Made in U. S. A.

ALL RIGHTS RESERVED including public performance for profit

Any arrangement or adaptation of this composition without the consent of the owner is an infringement of copyright

From "ZIEGFELD'S FOLLIES 1936"

I CAN'T GET STARTED

Vocal Background by
JOHNNY WARRINGTON

FEMALE VOCAL
Low Note (F) High Note (B \flat)

Lyrics by IRA GERSHWIN
Music by VERNON DUKE

2nd Clarinet in B \flat

Slowly

Copyright 1935 & 1954 by Chappell & Co., Inc., New York, N. Y.
International Copyright Secured

Made in U. S. A.

ALL RIGHTS RESERVED including public performance for profit

Any arrangement or adaptation of this composition without the consent of the owner is an infringement of copyright

From "ZIEGFELD'S FOLLIES 1936"

I CAN'T GET STARTED

Vocal Background by
JOHNNY WARRINGTON

MALE VOCAL
Low Note (B \flat) High Note
B \flat E \flat

Lyrics by IRA GERSHWIN
Music by VERNON DUKE

3rd Clarinet in B \flat

Slowly

Copyright 1935 & 1954 by Chappell & Co., Inc., New York, N. Y.
International Copyright Secured Made in U. S. A.

ALL RIGHTS RESERVED including public performance for profit
Any arrangement or adaptation of this composition without the consent of the owner is an infringement of copyright

From "ZIEGFELD'S FOLLIES 1936"

I CAN'T GET STARTED

Vocal Background by
JOHNNY WARRINGTON

FEMALE VOCAL
Low Note (F) High Note
F B \flat

Lyrics by IRA GERSHWIN
Music by VERNON DUKE

3rd Clarinet in B \flat

Slowly

Copyright 1935 & 1954 by Chappell & Co., Inc., New York, N. Y.
International Copyright Secured Made in U. S. A.

ALL RIGHTS RESERVED including public performance for profit
Any arrangement or adaptation of this composition without the consent of the owner is an infringement of copyright

From "ZIEGFELD'S FOLLIES 1936"

I CAN'T GET STARTED

Vocal Background by
JOHNNY WARRINGTON
Bass Clarinet

MALE VOCAL
Low Note (B \flat) High Note (B \flat)

Lyrics by IRA GERSHWIN
Music by VERNON DUKE

Slowly

Copyright 1935 & 1954 by Chappell & Co., Inc., New York, N. Y.
International Copyright Secured

ALL RIGHTS RESERVED including public performance for profit

Any arrangement or adaptation of this composition without the consent of the owner is an infringement of copyright

From "ZIEGFELD'S FOLLIES 1936"

I CAN'T GET STARTED

Vocal Background by
JOHNNY WARRINGTON
Bass Clarinet

FEMALE VOCAL
Low Note (F) High Note (B \flat)

Lyrics by IRA GERSHWIN
Music by VERNON DUKE

Slowly

Copyright 1935 & 1954 by Chappell & Co., Inc., New York, N. Y.
International Copyright Secured

ALL RIGHTS RESERVED including public performance for profit

Any arrangement or adaptation of this composition without the consent of the owner is an infringement of copyright

From "ZIEGFELD'S FOLLIES 1936"

I CAN'T GET STARTED

Vocal Background by
JOHNNY WARRINGTON
5th Clarinet in B \flat

MALE VOCAL
Low Note (B \flat) High Note
B \flat E \flat

Lyrics by IRA GERSHWIN
Music by VERNON DUKE

Slowly

Copyright 1935 & 1954 by Chappell & Co., Inc., New York, N. Y.
International Copyright Secured Made in U. S. A.

ALL RIGHTS RESERVED including public performance for profit
Any arrangement or adaptation of this composition without the consent of the owner is an infringement of copyright

From "ZIEGFELD'S FOLLIES 1936"

I CAN'T GET STARTED

Vocal Background by
JOHNNY WARRINGTON
5th. Clarinet in B \flat

FEMALE VOCAL
Low Note (F) High Note
F B \flat

Lyrics by IRA GERSHWIN
Music by VERNON DUKE

Slowly

Copyright 1935 & 1954 by Chappell & Co., Inc., New York, N. Y.
International Copyright Secured Made in U. S. A.

ALL RIGHTS RESERVED including public performance for profit
Any arrangement or adaptation of this composition without the consent of the owner is an infringement of copyright

From "ZIEGFELD'S FOLLIES 1936"

I CAN'T GET STARTED

Vocal Background by
JOHNNY WARRINGTON

MALE VOCAL
Low Note (B \flat) High Note
B \flat E \flat

Lyrics by IRA GERSHWIN
Music by VERNON DUKE

1st Trombone

Slowly

Copyright 1935 & 1954 by Chappell & Co., Inc., New York, N. Y.
International Copyright Secured Made in U. S. A.
ALL RIGHTS RESERVED including public performance for profit
Any arrangement or adaptation of this composition without the consent of the owner is an infringement of copyright

From "ZIEGFELD'S FOLLIES 1936"

I CAN'T GET STARTED

Vocal Background by
JOHNNY WARRINGTON

FEMALE VOCAL
Low Note (F) High Note
F B \flat

Lyrics by IRA GERSHWIN
Music by VERNON DUKE

1st Trombone

Slowly

Copyright 1935 & 1954 by Chappell & Co., Inc., New York, N. Y.
International Copyright Secured Made in U. S. A.
ALL RIGHTS RESERVED including public performance for profit
Any arrangement or adaptation of this composition without the consent of the owner is an infringement of copyright

From "ZIEGFELD'S FOLLIES 1936"

I CAN'T GET STARTED

Vocal Background by
JOHNNY WARRINGTON

MALE VOCAL
Low Note (B \flat) High Note
B \flat (B \flat) E \flat

Lyrics by IRA GERSHWIN
Music by VERNON DUKE

2nd Trombone

Slowly

CUP MUTE

A 6 OPEN 6

B 6 C 6

1. 2. mf f

Copyright 1935 & 1954 by Chappell & Co., Inc., New York, N. Y.
International Copyright Secured Made in U. S. A.
ALL RIGHTS RESERVED including public performance for profit
Any arrangement or adaptation of this composition without the consent of the owner is an infringement of copyright

From "ZIEGFELD'S FOLLIES 1936"

I CAN'T GET STARTED

Vocal Background by
JOHNNY WARRINGTON

FEMALE VOCAL
Low Note (F) High Note
F (F) B \flat

Lyrics by IRA GERSHWIN
Music by VERNON DUKE

2nd Trombone

Slowly

A 6

B 6 7

1. 2. mf mf

Copyright 1935 & 1954 by Chappell & Co., Inc., New York, N. Y.
International Copyright Secured Made in U. S. A.
ALL RIGHTS RESERVED including public performance for profit
Any arrangement or adaptation of this composition without the consent of the owner is an infringement of copyright

From "ZIEGFELD'S FOLLIES 1936"

I CAN'T GET STARTED

Vocal Background by
JOHNNY WARRINGTON

MALE VOCAL
Low Note (B \flat) High Note
E \flat

Lyrics by IRA GERSHWIN
Music by VERNON DUKE

3rd Trombone

Slowly

Copyright 1935 & 1954 by Chappell & Co., Inc., New York, N. Y.
International Copyright Secured Made in U. S. A.
ALL RIGHTS RESERVED including public performance for profit
Any arrangement or adaptation of this composition without the consent of the owner is an infringement of copyright

From "ZIEGFELD'S FOLLIES 1936"

I CAN'T GET STARTED

Vocal Background by
JOHNNY WARRINGTON

FEMALE VOCAL
Low Note (F) High Note
B \flat

Lyrics by IRA GERSHWIN
Music by VERNON DUKE

3rd Trombone

Slowly

Copyright 1935 & 1954 by Chappell & Co., Inc., New York, N. Y.
International Copyright Secured Made in U. S. A.
ALL RIGHTS RESERVED including public performance for profit
Any arrangement or adaptation of this composition without the consent of the owner is an infringement of copyright

From "ZIEGFELD'S FOLLIES 1936"

I CAN'T GET STARTED

Vocal Background by
JOHNNY WARRINGTON

MALE VOCAL
Low Note (B \flat) High Note
B \flat E \flat

Lyrics by IRA GERSHWIN
Music by VERNON DUKE

1st Trumpet in B \flat

Slowly
VLNS. **CUP MUTE**

Copyright 1935 & 1954 by Chappell & Co., Inc., New York, N. Y.
International Copyright Secured Made in U. S. A.

ALL RIGHTS RESERVED including public performance for profit
Any arrangement or adaptation of this composition without the consent of the owner is an infringement of copyright

From "ZIEGFELD'S FOLLIES 1936"

I CAN'T GET STARTED

Vocal Background by
JOHNNY WARRINGTON
1st Trumpet in B \flat

FEMALE VOCAL
Low Note (F) High Note
F B \flat

Lyrics by IRA GERSHWIN
Music by VERNON DUKE

Slowly
VLS.

Copyright 1935 & 1954 by Chappell & Co., Inc., New York, N. Y.
International Copyright Secured Made in U. S. A.

ALL RIGHTS RESERVED including public performance for profit
Any arrangement or adaptation of this composition without the consent of the owner is an infringement of copyright

From "ZIEGFELD'S FOLLIES 1936"

I CAN'T GET STARTED

Vocal Background by
JOHNNY WARRINGTON

MALE VOCAL
Low Note (B \flat) High Note
B \flat E \flat

Lyrics by IRA GERSHWIN
Music by VERNON DUKE

2nd Trumpet in B \flat

Slowly

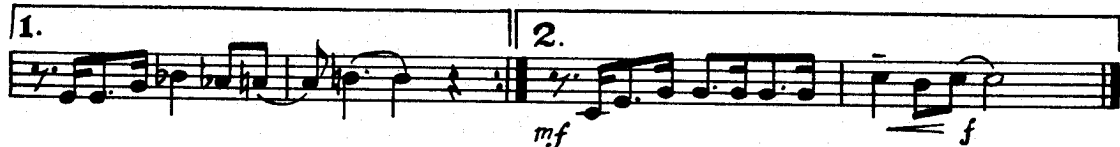
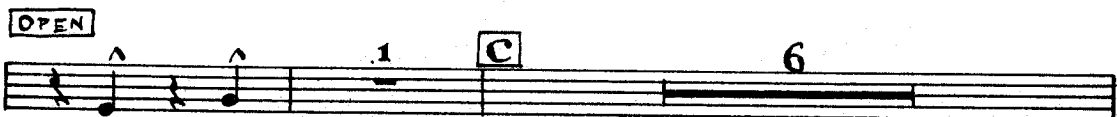
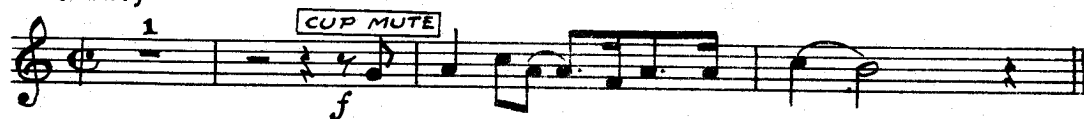

Copyright 1935 & 1954 by Chappell & Co., Inc., New York, N. Y.
International Copyright Secured Made in U. S. A.

ALL RIGHTS RESERVED including public performance for profit
Any arrangement or adaptation of this composition without the consent of the owner is an infringement of copyright

From "ZIEGFELD'S FOLLIES 1936"

I CAN'T GET STARTED

Vocal Background by
JOHNNY WARRINGTON

FEMALE VOCAL
Low Note (F) High Note
F B \flat

Lyrics by IRA GERSHWIN
Music by VERNON DUKE

2nd Trumpet in B \flat

Slowly

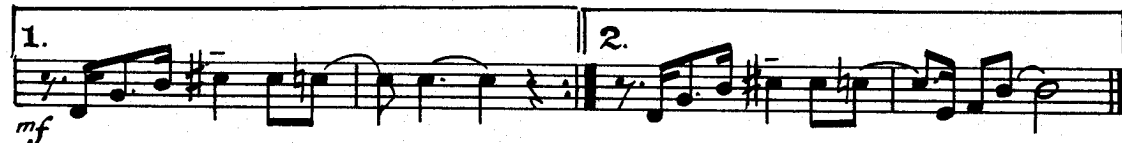
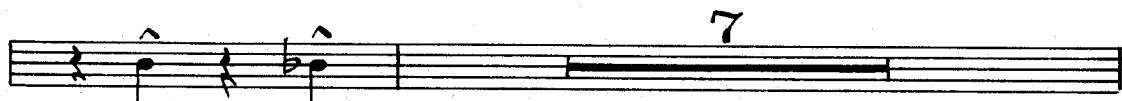
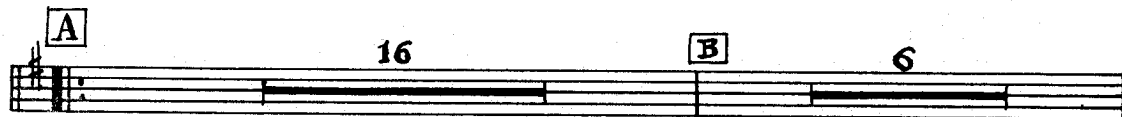

Copyright 1935 & 1954 by Chappell & Co., Inc., New York, N. Y.
International Copyright Secured Made in U. S. A.

ALL RIGHTS RESERVED including public performance for profit
Any arrangement or adaptation of this composition without the consent of the owner is an infringement of copyright

From "ZIEGFELD'S FOLLIES 1936"

I CAN'T GET STARTED

Vocal Background by
JOHNNY WARRINGTON

MALE VOCAL
Low Note (B \flat) High Note
B \flat E \flat

Lyrics by IRA GERSHWIN
Music by VERNON DUKE

3rd Trumpet in B \flat

Slowly

Copyright 1935 & 1954 by Chappell & Co., Inc., New York, N. Y.
International Copyright Secured Made in U. S. A.
ALL RIGHTS RESERVED including public performance for profit
Any arrangement or adaptation of this composition without the consent of the owner is an infringement of copyright

From "ZIEGFELD'S FOLLIES 1936"

I CAN'T GET STARTED

Vocal Background by
JOHNNY WARRINGTON

FEMALE VOCAL
Low Note (F) High Note
F B \flat

Lyrics by IRA GERSHWIN
Music by VERNON DUKE

3rd Trumpet in B \flat

Slowly

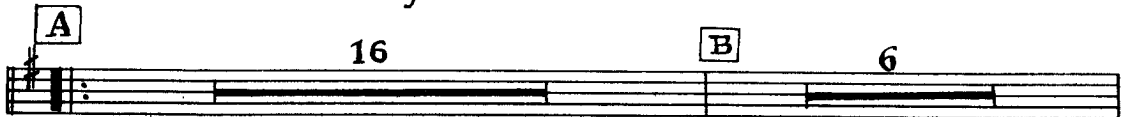

Copyright 1935 & 1954 by Chappell & Co., Inc., New York, N. Y.
International Copyright Secured Made in U. S. A.
ALL RIGHTS RESERVED including public performance for profit
Any arrangement or adaptation of this composition without the consent of the owner is an infringement of copyright

From "ZIEGFELD'S FOLLIES 1936"

I CAN'T GET STARTED

Vocal Background by
JOHNNY WARRINGTON

FEMALE VOCAL
Low Note (F) High Note (B \flat)

Lyrics by IRA GERSHWIN
Music by VERNON DUKE

Piano

Slowly

Copyright 1935 & 1954 by Chappell & Co., Inc., New York, N. Y.
International Copyright Secured Made in U. S. A.

ALL RIGHTS RESERVED including public performance for profit

Any arrangement or adaptation of this composition without the consent of the owner is an infringement of copyright

FEMALE VOCAL
Low Note (F) High Note
F Bb

- 2 -
Piano

B

From "ZIEGFELD'S FOLLIES 1936"

I CAN'T GET STARTED

Vocal Background by
JOHNNY WARRINGTON

MALE VOCAL
Low Note (B \flat) High Note (E \flat)

Lyrics by IRA GERSHWIN
Music by VERNON DUKE

Piano

Slowly

A

Copyright 1935 & 1954 by Chappell & Co., Inc., New York, N. Y.
International Copyright Secured

Made in U. S. A.
ALL RIGHTS RESERVED including public performance for profit

Any arrangement or adaptation of this composition without the consent of the owner is an infringement of copyright

MALE VOCAL
Low Note (B \flat) High Note
B \flat Eb

- 2 -
Piano

B

C

From "ZIEGFELD'S FOLLIES 1936"

I CAN'T GET STARTED

Vocal Background by
JOHNNY WARRINGTON

MALE VOCAL
Low Note (B \flat) High Note
B \flat E \flat

Lyrics by IRA GERSHWIN
Music by VERNON DUKE

Guitar

Slowly

2 Cm7 G \flat 9 F9 [A] B \flat Gm7 Cm7 Fdim F7
 D7 B \flat m6 C9 Gm7 B \flat Gm7 Cm7 E \flat m6 E \flat dim Dm7 G7(-9)
 Cm7 F7 B \flat Gm7 Cm7 Fdim F7 D7 B \flat m6 C9 Gm7 B \flat Gm7
 Cm7 E \flat m6 E \flat dim B \flat A \flat 9 B \flat [B] Dm7 G7 Dm7 G7(-9)
 Em7 C Em7 C Cm7 F9 B \flat 6 E \flat 9(-5) C7 F7
 [C] B \flat Gm7 Cm7 Fdim F7 D7 B \flat m6 C9 Gm7 B \flat G7+
 Cm7 F9 F7(-9) | 1. B \flat G \flat 9 G \flat 7 Cm7 F7 | 2. B \flat E \flat 9 C7 B9 B \flat

Copyright 1935 & 1954 by Chappell & Co., Inc., New York, N. Y.
International Copyright Secured Made in U. S. A.
ALL RIGHTS RESERVED including public performance for profit

Any arrangement or adaptation of this composition without the consent of the owner is an infringement of copyright

From "ZIEGFELD'S FOLLIES 1936"

I CAN'T GET STARTED

Vocal Background by
JOHNNY WARRINGTON

FEMALE VOCAL
Low Note (F) High Note
F B \flat

Lyrics by IRA GERSHWIN
Music by VERNON DUKE

Guitar

Slowly

2 Gm7 D \flat 9 C9 [A] F Dm7 Gm7 Cdim C7 A7 Fm \flat
 G9 Dm7 F Dm7 Gm7 B \flat m6 B \flat dim Am7 D7(-9) Gm7 C7 F Dm7
 Gm7 Cdim C7 A7 Fm6 G9 Dm7 F Dm7 Gm7 B \flat m B \flat dim
 F E \flat 9 F [B] Am7 D7 Am7 D7(-9) Bm7 G
 Bm7 G Gm7 C9 Gm7 C7(-9) F Fm6 G7 C7
 F Dm7 Gm7 Cdim C7 A7 Fm6 G9 Dm7 F D7+
 Gm7 C9 C7(-9) | 1. F Fdim B \flat m6 C7 | 2. F A \flat dim Gm7 G \flat 9 F

Copyright 1935 & 1954 by Chappell & Co., Inc., New York, N. Y.
International Copyright Secured Made in U. S. A.
ALL RIGHTS RESERVED including public performance for profit

Any arrangement or adaptation of this composition without the consent of the owner is an infringement of copyright

From "ZIEGFELD'S FOLLIES 1936"

I CAN'T GET STARTED

Vocal Background by
JOHNNY WARRINGTON

MALE VOCAL
Low Note (B \flat) High Note
B \flat E \flat

Lyrics by IRA GERSHWIN
Music by VERNON DUKE

Bass

Slowly

pizz

Copyright 1935 & 1954 by Chappell & Co., Inc., New York, N. Y.
International Copyright Secured Made in U. S. A.

ALL RIGHTS RESERVED including public performance for profit
Any arrangement or adaptation of this composition without the consent of the owner is an infringement of copyright

From "ZIEGFELD'S FOLLIES 1936"

I CAN'T GET STARTED

Vocal Background by
JOHNNY WARRINGTON

FEMALE VOCAL
Low Note (F) High Note
F B \flat

Lyrics by IRA GERSHWIN
Music by VERNON DUKE

Bass

Slowly

Copyright 1935 & 1954 by Chappell & Co., Inc., New York, N. Y.
International Copyright Secured Made in U. S. A.

ALL RIGHTS RESERVED including public performance for profit
Any arrangement or adaptation of this composition without the consent of the owner is an infringement of copyright

From "ZIEGFELD'S FOLLIES 1936"

I CAN'T GET STARTED

Vocal Background by
JOHNNY WARRINGTON
Drums

MALE VOCAL
Low Note (B \flat) High Note
E \flat

Lyrics by IRA GERSHWIN
Music by VERNON DUKE

Slowly
Brushes

A

B

C

1. 2.

Copyright 1935 & 1954 by Chappell & Co., Inc., New York, N. Y.
International Copyright Secured Made in U. S. A.
ALL RIGHTS RESERVED including public performance for profit

Any arrangement or adaptation of this composition without the consent of the owner is an infringement of copyright

From "ZIEGFELD'S FOLLIES 1936"

I CAN'T GET STARTED

Vocal Background by
JOHNNY WARRINGTON
Drums

FEMALE VOCAL
Low Note (F) High Note
B \flat

Lyrics by IRA GERSHWIN
Music by VERNON DUKE

Slowly
Brushes

A

B

C

1. 2.

Copyright 1935 & 1954 by Chappell & Co., Inc., New York, N. Y.
International Copyright Secured Made in U. S. A.
ALL RIGHTS RESERVED including public performance for profit

Any arrangement or adaptation of this composition without the consent of the owner is an infringement of copyright

From "ZIEGFELD'S FOLLIES 1936"

I CAN'T GET STARTED

Vocal Background by
JOHNNY WARRINGTON

FEMALE VOCAL
Low Note (F) High Note (B \flat)

Lyrics by IRA GERSHWIN
Music by VERNON DUKE

Violins A-B C (Conductor)

slowly

A BACKGROUND *div.*

Trpt.

mf

Copyright 1935 & 1954 by Chappell & Co., Inc., New York, N. Y.
International Copyright Secured Made in U. S. A.

ALL RIGHTS RESERVED including public performance for profit
Any arrangement or adaptation of this composition without the consent of the owner is an infringement of copyright

- 2 -
Violin A-B-C (Conductor)

FEMALE VOCAL
Low Note (F) High Note
F B \flat

B

div.

1. 2.

From "ZIEGFELD'S FOLLIES 1936"

I CAN'T GET STARTED

Vocal Background by
JOHNNY WARRINGTON

MALE VOCAL
Low Note (B \flat) High Note
E \flat

Lyrics by IRA GERSHWIN
Music by VERNON DUKE

Violins A-B_(Conductor)___

Slowly

mf Brass (Voice)

A BACKGROUND

mf MELODY

Trpt.

Copyright 1935 & 1954 by Chappell & Co., Inc., New York, N. Y.
International Copyright Secured Made in U. S. A.

ALL RIGHTS RESERVED including public performance for profit

Any arrangement or adaptation of this composition without the consent of the owner is an infringement of copyright

Violin A-B (Conductor)

B

C

From "ZIEGFELD'S FOLLIES 1936"

I CAN'T GET STARTED

Vocal Background by
JOHNNY WARRINGTON

MALE VOCAL
Low Note (B \flat) High Note
E \flat

Lyrics by IRA GERSHWIN
Music by VERNON DUKE

Violin C

Slowly

Copyright 1935 & 1954 by Chappell & Co., Inc., New York, N. Y.
International Copyright Secured Made in U. S. A.

ALL RIGHTS RESERVED including public performance for profit

Any arrangement or adaptation of this composition without the consent of the owner is an infringement of copyright

From "ZIEGFELD'S FOLLIES 1936"

I CAN'T GET STARTED

Vocal Background by
JOHNNY WARRINGTON

FEMALE VOCAL
Low Note (F) High Note
B \flat

Lyrics by IRA GERSHWIN
Music by VERNON DUKE

Violin C

Slowly

Copyright 1935 & 1954 by Chappell & Co., Inc., New York, N. Y.
International Copyright Secured Made in U. S. A.

ALL RIGHTS RESERVED including public performance for profit

Any arrangement or adaptation of this composition without the consent of the owner is an infringement of copyright

From "ZIEGFELD'S FOLLIES 1936"

I CAN'T GET STARTED

Vocal Background by
JOHNNY WARRINGTON

MALE VOCAL
Low Note (B \flat) High Note
B \flat E \flat

Lyrics by IRA GERSHWIN
Music by VERNON DUKE

Viola

Slowly *pizz* *mf* 2 [A] *arco*

Copyright 1935 & 1954 by Chappell & Co., Inc., New York, N. Y.
International Copyright Secured Made in U. S. A.
ALL RIGHTS RESERVED including public performance for profit

Any arrangement or adaptation of this composition without the consent of the owner is an infringement of copyright

From "ZIEGFELD'S FOLLIES 1936"

I CAN'T GET STARTED

Vocal Background by
JOHNNY WARRINGTON

FEMALE VOCAL
Low Note (F) High Note
F B \flat

Lyrics by IRA GERSHWIN
Music by VERNON DUKE

Viola

Slowly *mf* 2 [A] *mf*

Copyright 1935 & 1954 by Chappell & Co., Inc., New York, N. Y.
International Copyright Secured Made in U. S. A.
ALL RIGHTS RESERVED including public performance for profit

Any arrangement or adaptation of this composition without the consent of the owner is an infringement of copyright

From "ZIEGFELD'S FOLLIES 1936"

I CAN'T GET STARTED

Vocal Background by
JOHNNY WARRINGTON

MALE VOCAL
Low Note (B \flat) High Note E \flat

Lyrics by IRA GERSHWIN
Music by VERNON DUKE

Cello

slowly *pizz* *mf* **A** *arco* *mf*

Copyright 1935 & 1954 by Chappell & Co., Inc., New York, N. Y.
International Copyright Secured Made in U. S. A.
ALL RIGHTS RESERVED including public performance for profit
Any arrangement or adaptation of this composition without the consent of the owner is an infringement of copyright

From "ZIEGFELD'S FOLLIES 1936"

I CAN'T GET STARTED

Vocal Background by
JOHNNY WARRINGTON

FEMALE VOCAL
Low Note (F) High Note B \flat

Lyrics by IRA GERSHWIN
Music by VERNON DUKE

Cello

slowly *pizz* *mf* **A** *arco* *mf*

Copyright 1935 & 1954 by Chappell & Co., Inc., New York, N. Y.
International Copyright Secured Made in U. S. A.
ALL RIGHTS RESERVED including public performance for profit
Any arrangement or adaptation of this composition without the consent of the owner is an infringement of copyright

From "ZIEGFELD'S FOLLIES 1936"

I CAN'T GET STARTED

Vocal Background by
JOHNNY WARRINGTON

MALE VOCAL
Low Note (B \flat) High Note E \flat

Lyrics by IRA GERSHWIN
Music by VERNON DUKE

Bassoon

Slowly

Copyright 1935 & 1954 by Chappell & Co., Inc., New York, N. Y.
International Copyright Secured Made in U. S. A.

ALL RIGHTS RESERVED including public performance for profit
Any arrangement or adaptation of this composition without the consent of the owner is an infringement of copyright

From "ZIEGFELD'S FOLLIES 1936"

I CAN'T GET STARTED

Vocal Background by
JOHNNY WARRINGTON

FEMALE VOCAL
Low Note (F) High Note B \flat

Lyrics by IRA GERSHWIN
Music by VERNON DUKE

Bassoon

Slowly

Copyright 1935 & 1954 by Chappell & Co., Inc., New York, N. Y.
International Copyright Secured Made in U. S. A.

ALL RIGHTS RESERVED including public performance for profit
Any arrangement or adaptation of this composition without the consent of the owner is an infringement of copyright

From "ZIEGFELD'S FOLLIES 1936"

I CAN'T GET STARTED

Vocal Background by
JOHNNY WARRINGTON

MALE VOCAL
Low Note (B \flat) High Note E \flat

Lyrics by IRA GERSHWIN
Music by VERNON DUKE

Oboe

slowly

Copyright 1935 & 1954 by Chappell & Co., Inc., New York, N. Y.
International Copyright Secured Made in U. S. A.

ALL RIGHTS RESERVED including public performance for profit
Any arrangement or adaptation of this composition without the consent of the owner is an infringement of copyright

From "ZIEGFELD'S FOLLIES 1936"

I CAN'T GET STARTED

Vocal Background by
JOHNNY WARRINGTON

FEMALE VOCAL
Low Note (F) High Note B \flat

Lyrics by IRA GERSHWIN
Music by VERNON DUKE

Oboe

slowly

Copyright 1935 & 1954 by Chappell & Co., Inc., New York, N. Y.
International Copyright Secured Made in U. S. A.

ALL RIGHTS RESERVED including public performance for profit
Any arrangement or adaptation of this composition without the consent of the owner is an infringement of copyright

From "ZIEGFELD'S FOLLIES 1936"

I CAN'T GET STARTED

Vocal Background by
JOHNNY WARRINGTON

MALE VOCAL
Low Note (B \flat) High Note
E \flat

Lyrics by IRA GERSHWIN
Music by VERNON DUKE

Flute

Slowly

Copyright 1935 & 1954 by Chappell & Co., Inc., New York, N. Y.
International Copyright Secured Made in U. S. A.
ALL RIGHTS RESERVED including public performance for profit
Any arrangement or adaptation of this composition without the consent of the owner is an infringement of copyright

From "ZIEGFELD'S FOLLIES 1936"

I CAN'T GET STARTED

Vocal Background by
JOHNNY WARRINGTON

FEMALE VOCAL
Low Note (F) High Note
B \flat

Lyrics by IRA GERSHWIN
Music by VERNON DUKE

Flute

Slowly

Copyright 1935 & 1954 by Chappell & Co., Inc., New York, N. Y.
International Copyright Secured Made in U. S. A.
ALL RIGHTS RESERVED including public performance for profit
Any arrangement or adaptation of this composition without the consent of the owner is an infringement of copyright

From "ZIEGFELD'S FOLLIES 1936"

I CAN'T GET STARTED

Vocal Background by
JOHNNY WARRINGTON

MALE VOCAL
Low Note (B \flat) High Note
E \flat

Lyrics by IRA GERSHWIN
Music by VERNON DUKE

1st & 2nd Horns in F

Slowly

Copyright 1935 & 1954 by Chappell & Co., Inc., New York, N. Y.
International Copyright Secured Made in U. S. A.

ALL RIGHTS RESERVED including public performance for profit
Any arrangement or adaptation of this composition without the consent of the owner is an infringement of copyright

From "ZIEGFELD'S FOLLIES 1936"

I CAN'T GET STARTED

Vocal Background by
JOHNNY WARRINGTON

FEMALE VOCAL
Low Note (F) High Note
B \flat

Lyrics by IRA GERSHWIN
Music by VERNON DUKE

1st & 2nd Horns in F

Slowly

Copyright 1935 & 1954 by Chappell & Co., Inc., New York, N. Y.
International Copyright Secured Made in U. S. A.

ALL RIGHTS RESERVED including public performance for profit
Any arrangement or adaptation of this composition without the consent of the owner is an infringement of copyright

I CAN'T GET STARTED

Vocal Background by
JOHNNY WARRINGTON

FEMALE VOCAL
Low Note (F) High Note (B \flat)

Lyrics by IRA GERSHWIN
Music by VERNON DUKE

Vocal

Slowly

I've flown a- round the world in a plane; I've set- tled
(I do a) hun- dred yards in ten flat; The Prince of

re - vo - lu - tions in Spain; The North Pole I have char - ted, But
Wales has cop - ied my hat; With queens I've a la cart - ed, But

can't get start - ed with you. A - round a golf course I'm un - der
can't get start - ed with you. The lead - ing tail - ors fol - low my

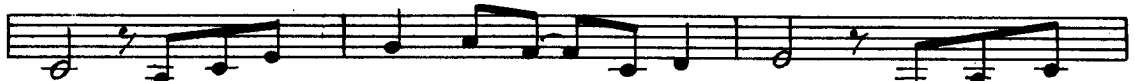

par, And all the mov - ies want - me to star; I've got a
styles, And tooth - paste ads all fea - ture my smiles; The As - tor -

house, a show place, But I get no - place with you. You're so su -
bilts I vis - it, But say, what IS - it with you? When first we

preme, lyr - ics I write - of you, Scheme just for a sight - of you,
met, how you e - lat - ed me! Pet, you dev - as - tat - ed me!

Dream both day and night - of you And what
Yet, now you've de - flat - ed me fill you're

good does it do? - In nine - teen twen - ty nine - I sold short; In Eng - land
my Wa - ter - loo. I've sold my kiss - es at a ba - zaar, And af - ter

I'm pre - sen - ted at court, But you've got me down - heart - ed 'Cause I
me they've named a ci - gar; But late - ly how I've smart - ed 'Cause I

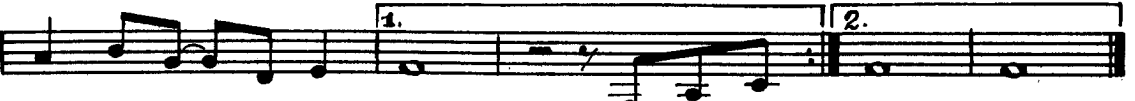

CAN'T GET START - ED with you. I do a you. _____

CAN'T GET START - ED with

Copyright 1935 & 1954 by Chappell & Co., Inc., New York, N. Y.
International Copyright Secured Made in U. S. A.

ALL RIGHTS RESERVED including public performance for profit

Any arrangement or adaptation of this composition without the consent of the owner is an infringement of copyright

I CAN'T GET STARTED

Vocal Background by
JOHNNY WARRINGTON

MALE VOCAL
Low Note (B \flat) High Note
B \flat E \flat

Lyrics by IRA GERSHWIN
Music by VERNON DUKE

Vocal

Slowly

I've flown a - round the world in a plane; I've set-tled
(I do a) hun-dred yards in ten flat; The Prince of

re - vo - lu - tions in Spain; The North Pole I have chart - ed, But
Wales has cop - ied my hat; With queers I've a la cart - ed, But

can't get start - ed with you. A - round a golf course I'm un - der
can't get start - ed with you. The lead - ing tail - ors fol - low my

par, And all the mov - ies want - me to star; I've got a
styles, And tooth - paste ads all fea - ture my smiles; The As - tor -

house, a show - place, but I get no place with you. You're so su -
bilts I vis - it, But say, what IS - it with you? When first we

preme, lyr - ics I write of you, Scheme just for a sight of you,
met, how you e - lat - ed me! Pet, you dev - as - tat - ed me!

Dream both day and night - of you And what
Yet, now you've de - flat - ed me fill you're

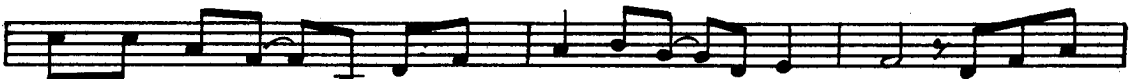

good does it do? - In nine - teen twenty nine - I sold short; In Eng - land
my Wa - ter - loo - I've sold my kiss - es at - a ba - zaar, And af - ter

I'm pre - sen - ted at court, But you've got me down - heart - ed 'Cause I
me they've named a ci - gar; But late - ly how I've smart - ed 'Cause I

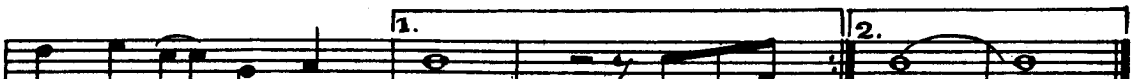

CAN'T GET START-ED with you. I do a you. _____

CAN'T GET START-ED with

Copyright 1935 & 1954 by Chappell & Co., Inc., New York, N. Y.
International Copyright Secured
Made in U. S. A.

ALL RIGHTS RESERVED including public performance for profit
Any arrangement or adaptation of this composition without the consent of the owner is an infringement of copyright